

DISCLAIMER:
 THIS MAP WAS CREATED FOR CONSULTATION PURPOSES.
 THE CENTENARY TRAIL IN ITS ENTIRETY IS NOT YET OPEN TO USERS.
 YOU ARE NOT PERMITTED TO ENTER LEASED LAND WITHOUT THE OWNERS PERMISSION.
 IN NATURE RESERVES YOU MUST TRAVEL ON FORMED, SIGNED TRAILS ONLY.
 THIS MAP SHOWS THE SHORT TERM ALIGNMENT FOR DELIVERY BY 2013.
 TRAIL ALIGNMENT IS SUBJECT TO CHANGE PENDING FURTHER STAKEHOLDER
 CONSULTATION AND MORE DETAILED FIELD INVESTIGATIONS.

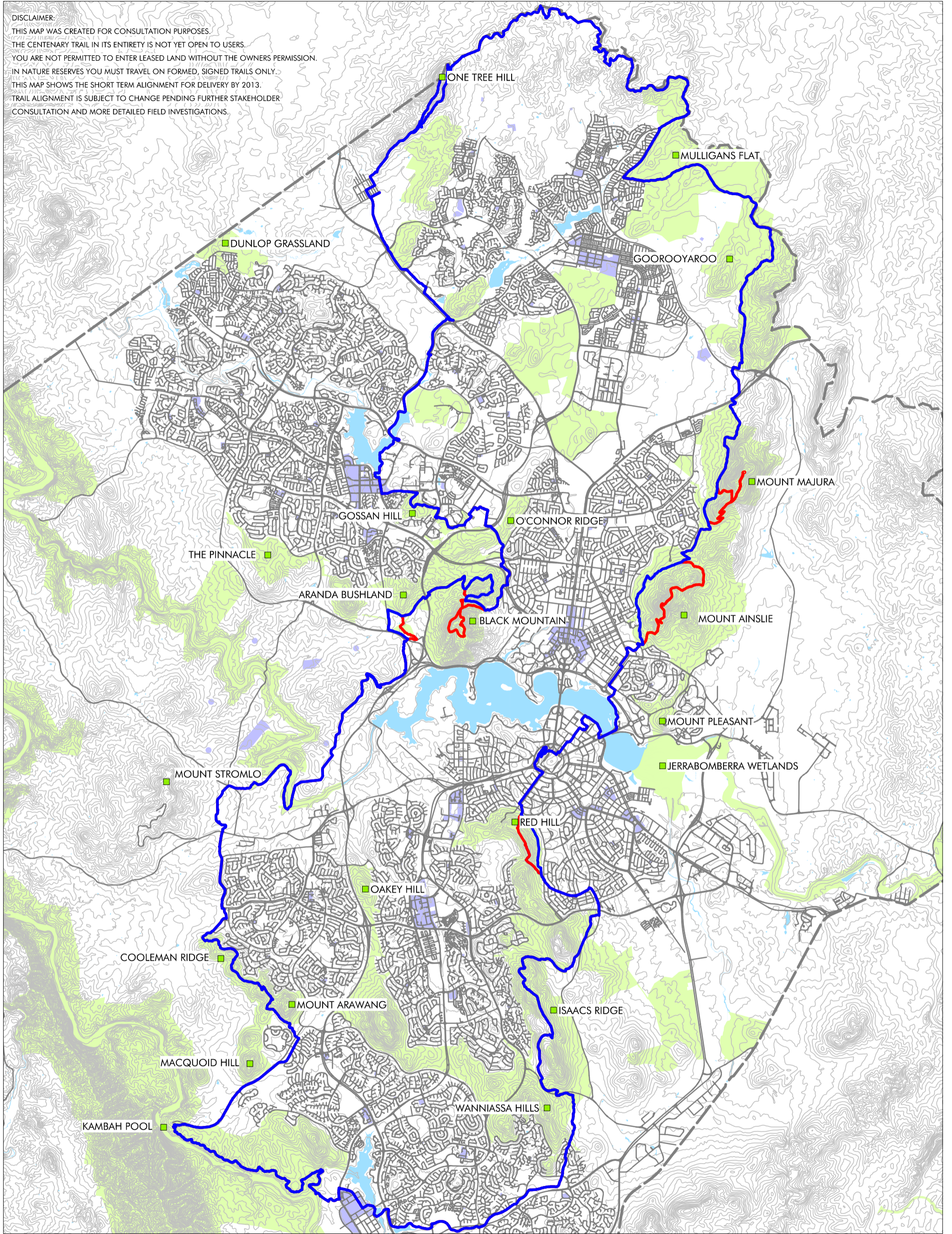

— PROPOSED WALK ONLY DETOUR
 — PROPOSED SHARED ROUTE

COMMERCIAL AREA
 LAKES AND RIVERS
 NATURE RESERVE

ACT BORDER
 SCALE 1:100,000 @ A3



CENTENARY TRAIL - PROPOSED ROUTE

7 JUNE 2012